

oneChart
Electronic Health Record
Orientation Manual
For
Undergraduate
Nursing Students

Beaumont

Table of Contents

Overview of oneChart/Epic Training	1
oneChart/Epic Training for Nursing Students in HealthStream	1
Accessing HealthStream	2
HealthStream User Instructions	3
Helpful Hints	3
Obtaining Your User ID.....	4
Printing Your Electronic Letter (eLetter) containing your User ID	4
Instructions for Registering for Password Self-Service (PSS)	5
How to Change Your Password.....	6
If You Forget Your Password.....	6
Signing on to oneChart/Epic.....	7-8
Signing on to oneChart/Epic for Nursing Students Who Are Also Employees	9
Cosigning Documentation	9
Cosigning Flowsheet/MAR Documentation	9
Cosigning Nursing Notes	10

Special instructions for nursing students who are also Beaumont Health Employees will be indicated in these yellow boxes. If you are a Beaumont Health employee, please be sure to carefully read the information in these yellow boxes throughout the manual.

If you experience any problems with computer training or access...please contact

Laura Zahm at

Laura.Zahm@beaumont.org

or Sandy Schmitt at

Sandra.Schmitt@beaumont.org

***PLEASE CALL US FIRST IF YOU EXPERINCE ANY PROBLEMS;
DO NOT CALL THE HELP DESK FIRST!***

**Nursing faculty and student EMR access is set up in a special way and the Help Desk is unfamiliar with this unique set up. We will direct you to the Help Desk, if needed.
In most cases, we can remedy the problem for you promptly.**

Overview of oneChart/Epic Training

oneChart is **Beaumont Health-Oakwood's** electronic medical record (EMR) powered by Epic. You will complete your oneChart training on-line in Beaumont Health-Oakwood's learning management system, HealthStream. This is an interactive electronic learning (eLearning) lesson.

- If you have not completed this training: Please follow the instructions beginning on Page 2.
- If you already have completed this training: Go to [page 4](#) for instructions to print your User ID.

oneChart/Epic Training for Nursing Students in HealthStream

In order to receive the appropriate access to oneChart (Epic), you need to complete training in HealthStream, Beaumont Health's learning management system. You will need to complete your online training at **least two days prior** to beginning your rotation or you will not have access to oneChart/Epic.

The Nursing Students curriculum contains several pieces, all of which must be completed to get your oneChart/Epic access:

1. eLearning Course(s)
2. Assessment/Test
3. Evaluation

Please note, if you have completed oneChart/Epic learning modules at any of the following the Beaumont Health Hospitals, you are still required to complete Beaumont Health-Oakwood HealthStream modules to obtain oneChart/Epic access to the Beaumont Health-Oakwood Health System.

- Beaumont -Grosse Pointe
- Beaumont -Royal Oak
- Beaumont -Farmington Hills
- Beaumont -Troy

Accessing HealthStream

Please Note: HealthStream requires the following:

Internet Explorer 8.0 or higher

Adobe Flash 7.5.1 or higher

Turn off Pop-up Blocker

1. Your HealthStream ID# also known as your Beaumont Employee ID or PeopleSoft ID# will be emailed to your instructor. Your HealthStream ID# is a unique 6 digit number. It will not begin with zero.
2. From Internet Explorer, go to www.healthstream.com/hlc/beaumonthealth
3. **Sign In:** Enter your **6-digit HealthStream ID#** in the **User ID** field.
4. **Password:** Enter your **6-digit HealthStream ID#** in the **Password** field.

Your HealthStream ID# is also known as your Beaumont Employee ID or PeopleSoft ID#.

User ID: Enter the 6 digit HealthStream ID# that was given to you.
Password: Reenter the 6 digit HealthStream ID# that was given to you.

Login Instructions

PLEASE NOTE: To log into HealthStream you will need to know your Beaumont Employee ID also known as your PeopleSoft ID number. This six (6) digit number can be found on your paystub and/or by accessing the link for the [PeopleSoft HCM Self-Service Login](#) available if you are within the Beaumont IT network/environment.

Directions:

1. Enter your 6 digit Employee ID number also known as your PeopleSoft ID
2. Enter your Employee ID number also known as your PeopleSoft ID for your password

Once you log into HealthStream you will be directed to create a new password to use in the future. (Your default password is your PeopleSoft ID number)

Example: Nancy Nurse PeopleSoft ID is 111222

- i. For the HealthStream User ID Nancy would input for her PeopleSoft ID 111222
- ii. For the HealthStream Password Nancy would input her PeopleSoft ID 111222. When prompted she would create a new password

Problems with Access to HealthStream - Call Beaumont IT Customer Service at 888-481-2448
Questions regarding Assignments - Ask your manager or email HSADMIN@beaumont.org

5. The first time you log into HealthStream, you will be directed to reset your password.

Create your new password.

Reenter your new password.

Old Password: Enter the 6 digit HealthStream ID# that was given to you.

HealthStream User Instructions

Once you have logged in to HealthStream, you will automatically be under the **To Do** tab and your assigned modules will be listed. Click on the assigned **Module** link – *Epic_IP_Nursing Student eLearning*.

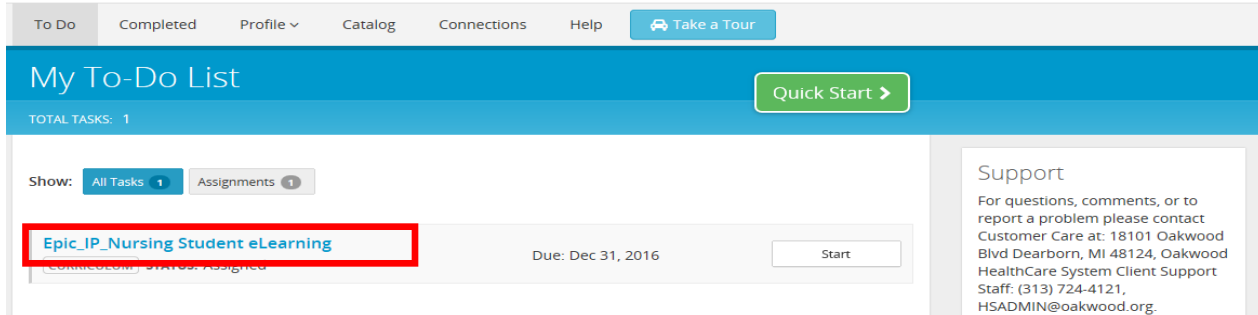

When the Course elements are listed, click the **Start** button to review the module and then take the post-test. There are a total of 12 modules. **You must complete ALL 12 modules** to continue to the next step.

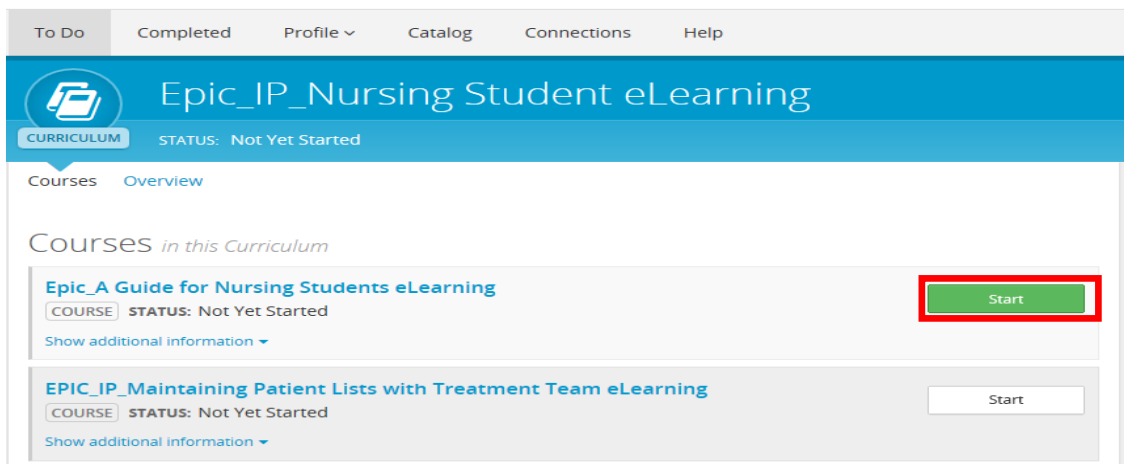

As a Curriculum, the modules are set up to be completed sequentially; therefore, you will need to pass each module before you can move to the next one.

Helpful Hints:

- Contact your student placement clinical site coordinator for your HealthStream ID# if you have not received it.
- If you need to exit the course in the middle of the eLearning Module, click the Exit button to save your progress.

Notice: It takes 24 to 48 hours for your User ID to be ready after completing your Healthstream modules.

Obtaining Your User ID

Printing Your Electronic Letter (e-Letter) containing your User ID:

- A staff person will need to sign you onto the computer for the first time.
- Click on the **Internet icon**. You will automatically be directed to the **Beaumont Intranet** home page.
- Click on **OakNet** (located on the top upper right portion of your screen).
- Under **Quick links**, click the **Forms** option.
- Click the **System Access Request link**.
- Click **Employee Login for e-Letter** link and enter the requested information & then click **Submit**.
- Click the **e-Letter link** and **print** your e-Letter (and any instructions included).

Beaumont HEALTH

News Nursing Physicians Directories Programs

OakNet

People Search
Search for Physicians, Employees & Residents:
Last Name, First Name

PHONE DIRECTORIES

» Department » Employee
» Physician » Residents

Quicklinks

- Service Excellence
- Payroll
- **Forms**

Electronic Forms

Oaknet Home » Documents » Electronic Forms

Most Requested Forms

- Time Off - CTO
- Surgical/Medical/Other Procedure
- Employee Timekeeping Record
- **System Access Request**
- Corrective Action

System Access Request Introduction

To gain access to Oakwood computer systems, it is necessary to complete a System Access Request Form (SARF). Once the SARF is completed, the form will automatically route to the approver's Outlook email box.

- **eLetter**
Your System Access Request is complete. Click the eLetter link above to print or review your eLetter.
- **Employee Login for eLetter**
Allow another employee to login to access their eLetter.
- **Check Status**
Check the current status of a form already submitted for approval.
- **SARF Instructions**

System Access Request

To gain access to Oakwood computer systems, it is necessary to complete a System Access Request Form (SARF). Once the SARF is completed, the form will automatically route to the approver's Outlook email box.

- **Employee Login for eLetter**
Allow your employees to login to access their eLetter.
- **Check Status**
Check the current status of a form already submitted for approval.
- **SARF Instructions**
Learn how to submit a request online.
- **eLetter Instructions**

eSARF Login

You must be logged on with your OHSNET LAN ID or sign in to get access to this system.

Please enter the following information:

Zip Code: (NO DASHES)

Last 4 digits Social Security Number:

Date of Birth: (mm/dd/yyyy)

Nursing students who are Beaumont employees at Grosse Pointe, Royal Oak, Troy or Farmington Hills will NOT print an electronic letter or eLetter. Their student User ID, also known as an SN#, will be emailed to the instructor who will then distribute to the nursing student.

Your eLetter contains your User ID only; not your Password. The eLetter also gives you access to our Password Self-Service (PSS) website, where you must login and create your own password. There are directions and a link to the PSS website in your eLetter and below.

Instructions for Registering for Password Self-Service (PSS)

1. **First time users of PSS** will need to register as a “New User” in PSS.
2. Go to pss.beaumont.org.
3. Click on **Register Beaumont Health ID** under **For New Users**.

https://pss.beaumont.org/

Beaumont Password Self-Service

User Login

Change your password

If you are an existing user and need to **change your password**, please log in below by entering your **Beaumont Health ID (System Login ID)** and **Password** in the fields provided, and then select “**Log In**”.

For New Users

If you are a **New User**, please click to [Register Beaumont Health ID](#).

Your **Beaumont Health ID (System Login ID)** is the ID used to log into Outlook email and computer workstations.

Beaumont Health ID:

Password:

[Forgot Your Password?](#)

Log In

Hint: Your Beaumont Health ID is your user name from your eLetter NOT your 6 digit HealthStream ID#

Beaumont Health © 2016

4. The “Beaumont Health ID” is the system logon or also known as the LAN ID or User ID. You have received this in your eLetter.
5. Enter your date of birth, last four of social security number and zip code you indicated in ACE.
6. New users will be required to answer five challenge questions that they select.
7. PSS Registration can occur from your home pc, cell phone or work pc by accessing pss.beaumont.org from the internet.

Every 90 days your password will need to be changed. If you are not here for 90 days and you come back to Beaumont Health, when you try to login you will be notified your password has expired. You will then go to the PSS website and answer your security questions; this will allow you to create your new password. Passwords can be changed on your home pc, cell phone or work pc by accessing pss.beaumont.org from the internet.

Nursing students who are also a Beaumont Health employee do not need to create a password. Rather, the student will use the same password that they use to sign in as an employee. Refer to Page 9 for directions on how to log into oneChart for employees who are also a nursing student.

How to Change Your Password

1. **Open the Password Self-Service Tool:** <https://pss.beaumont.org>
2. Log in by entering your Beaumont Health ID, Password & click Log In
3. Type in any additional personal data and/or answers to challenging questions when prompted
4. Type in your new password which meets the Beaumont policy guidelines

If You Forget Your Password

1. **Open the Password Self-Service Tool:** <https://pss.beaumont.org>
2. Enter your Beaumont Health ID
3. Click the Forgot Your Password hyperlink
4. Type in any additional personal data and/or answers to challenging questions when prompted
5. Type in your new password which meets the Beaumont policy guidelines

Signing on to oneChart/Epic

1. From your Desktop Double Click on Beaumont Health Apps Icon
2. Log in with your User name and Password
3. Double click OneChart- OneContact Icon
4. Enter Your User ID and Password

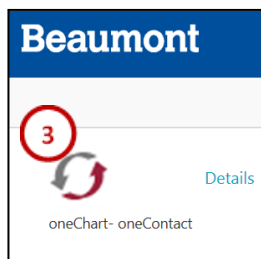
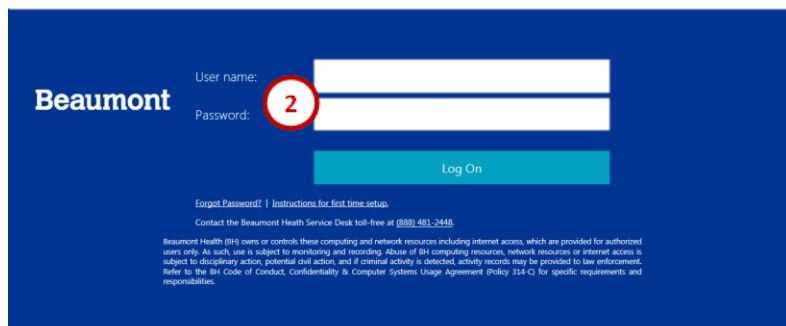
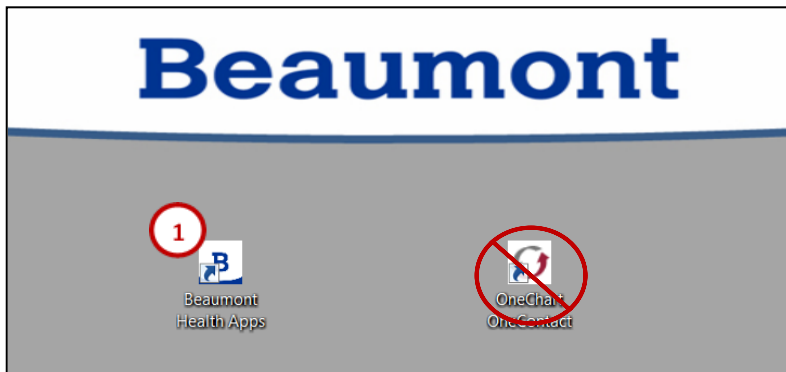

NOTE: oneChart/Epic must be opened from the Beaumont Apps icon on your desktop to access the IV/IVP Guidelines and other links in the MAR.

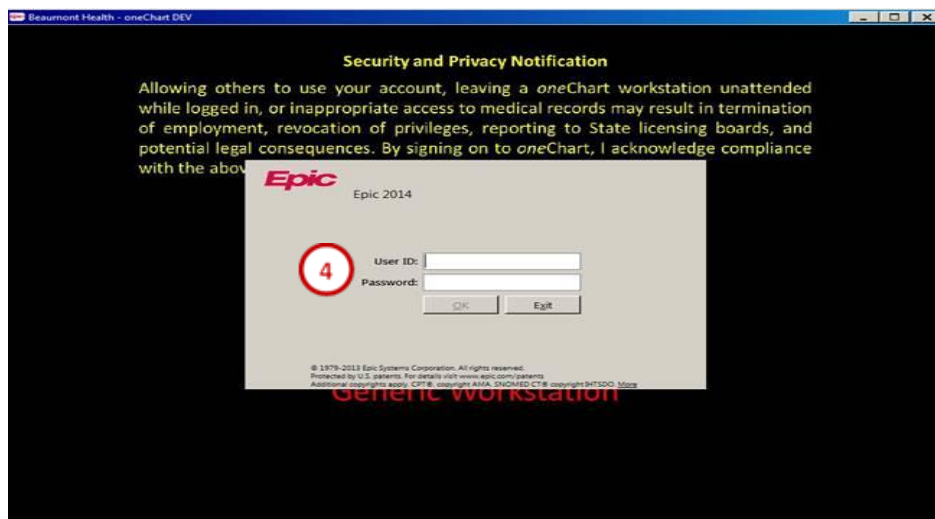
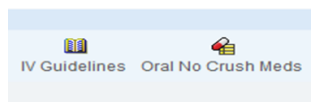

5. Choose the OHS Template

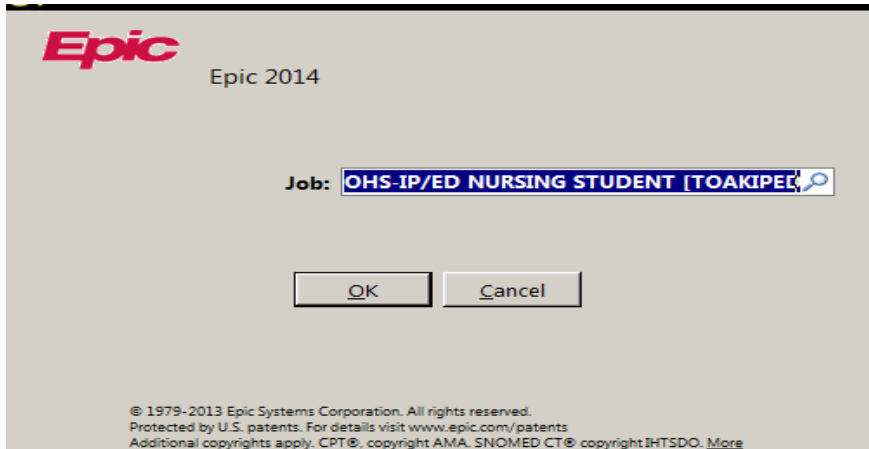

NOTE: Students who have or have had clinicals at a BH-Troy, BH- Royal Oak, or BH-Farmington Hills and are currently in clinical at BH-Dearborn, BH-Wayne, BH-Taylor and/or BH-Trenton (Southshore) will have 2 nursing templates to choose from; one for legacy OHS and one for legacy BHS. Students must choose from the OHS nursing student template.

6. Type in the acronym for the acute care site you are assigned to for clinical. Hit “Enter”.

- OAH = Annapolis (Wayne)
- OHH = Heritage (Taylor)
- OHMC = Oakwood Hospital and Medical Center (Dearborn)
- OSMC = Oakwood Southshore Medical Center (Trenton)

7. “VIEW ONLY” department will appear upon initial login.

8. Use the magnifying glass to search for the unit you are assigned to for clinicals.

9. Choose the unit you are assigned to from the drop down list by highlighting it and hitting “Enter”.

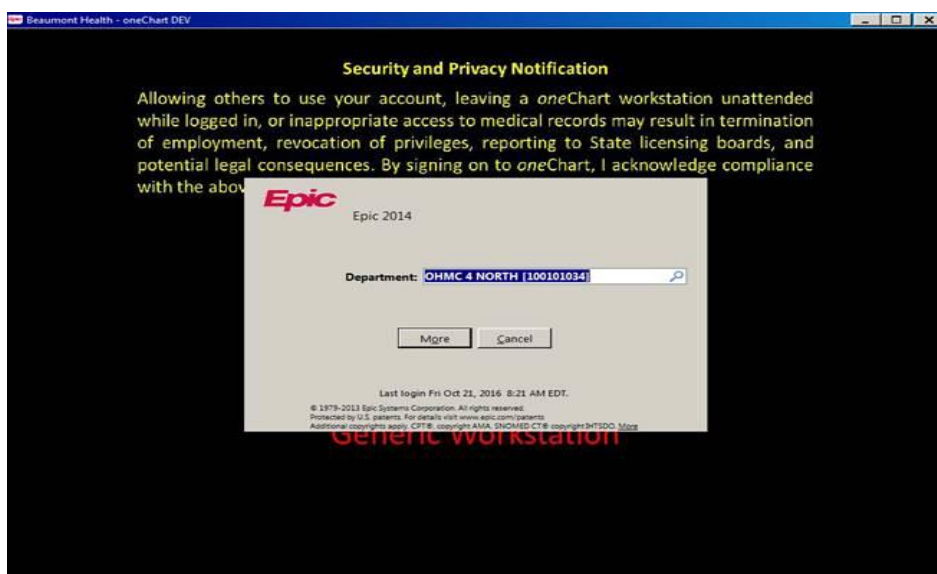

10. Type in the last name of your faculty person’s name if they are on site with you or your preceptor’s name if you are working on site with a staff nurse. Hit “Enter”. This allows them to cosign your documentation. You may also search for your Cosigner’s name by using the magnifying glass.

Signing On To OneChart/Epic For Nursing Students Who Are Also A Beaumont Health Employee

If you are a Beaumont Health Employee, follow these steps:

1. Use your employee User ID and Password to log on to the computer.
2. From your Desktop Double Click on Beaumont Health Apps Icon.
3. Double click OneChart- OneContact Icon.
 - a. This should automatically open your oneChart employee access. Log out of oneChart and log back in with SN# and the same password you use as an employee or
 - b. If the Log In screen appears, sign in to OneChart using SN# and the same password you use as an employee.

Cosigning Documentation

All undergraduate nursing student documentation must be cosigned. This must be done by the end of the current clinical day.

Reminder! In order for faculty or a preceptor to be able to cosign student nurse documentation, the student must choose the Cosigner upon logging on. See page 8.

Cosigning Flowsheet/MAR Documentation:

FLWSHEET/MAR Documentation

1

Instructor will Cosign student flowsheet and MAR documentation on the Patient Summary Activity.

After review of the student flowsheet and MAR documentation, hyperlinks are available to either Cosign a flowsheet documentation group, a documentation template (tab), individual row documentation. Please do not click on "Cosign All".

Cosigning Nursing Notes:

1

Nursing Notes

When a student has to write a separate “Nursing Note” outside of a flowsheet comment section, the note must be signed by the student. The Cosigner has already been indicated upon the student log-on.

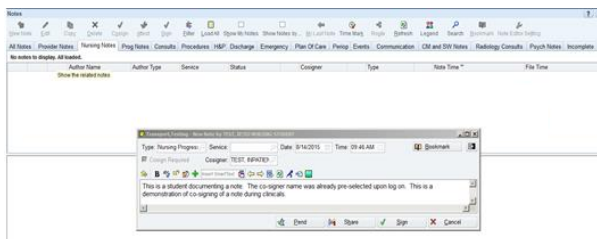

2

The Note displays in the Notes activity, under the Nursing Notes tab with an icon and notation of “Cosign Needed”.

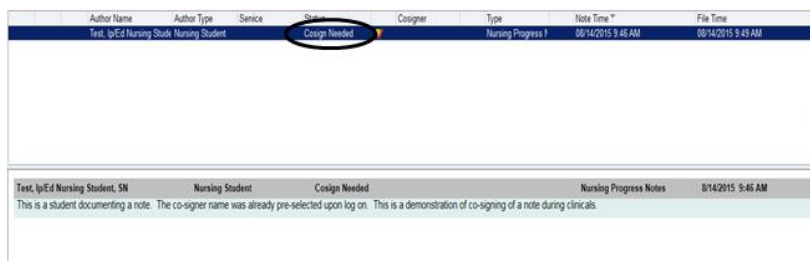

3

When the Instructor logs in and proceeds to the Notes Activity, the Instructor must highlight the note (selection turns blue) and the note written by the student displays in the lower pane for review. The Instructor then clicks the **Cosign** button in the toolbar and the Cosign Note window message appears to Cosign the selected note.

The status of the note now indicates that the note has been signed by the Instructor and the note is filed in the patient's medical record.

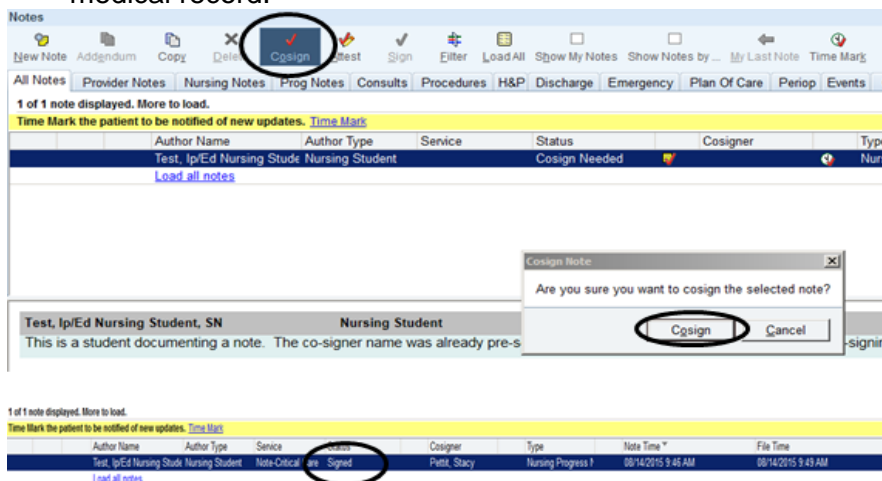

NOTE: At the end of the clinical day, check the In-Basket located in the top toolbar to ensure all Cosign documentation is complete.

